II. Aria
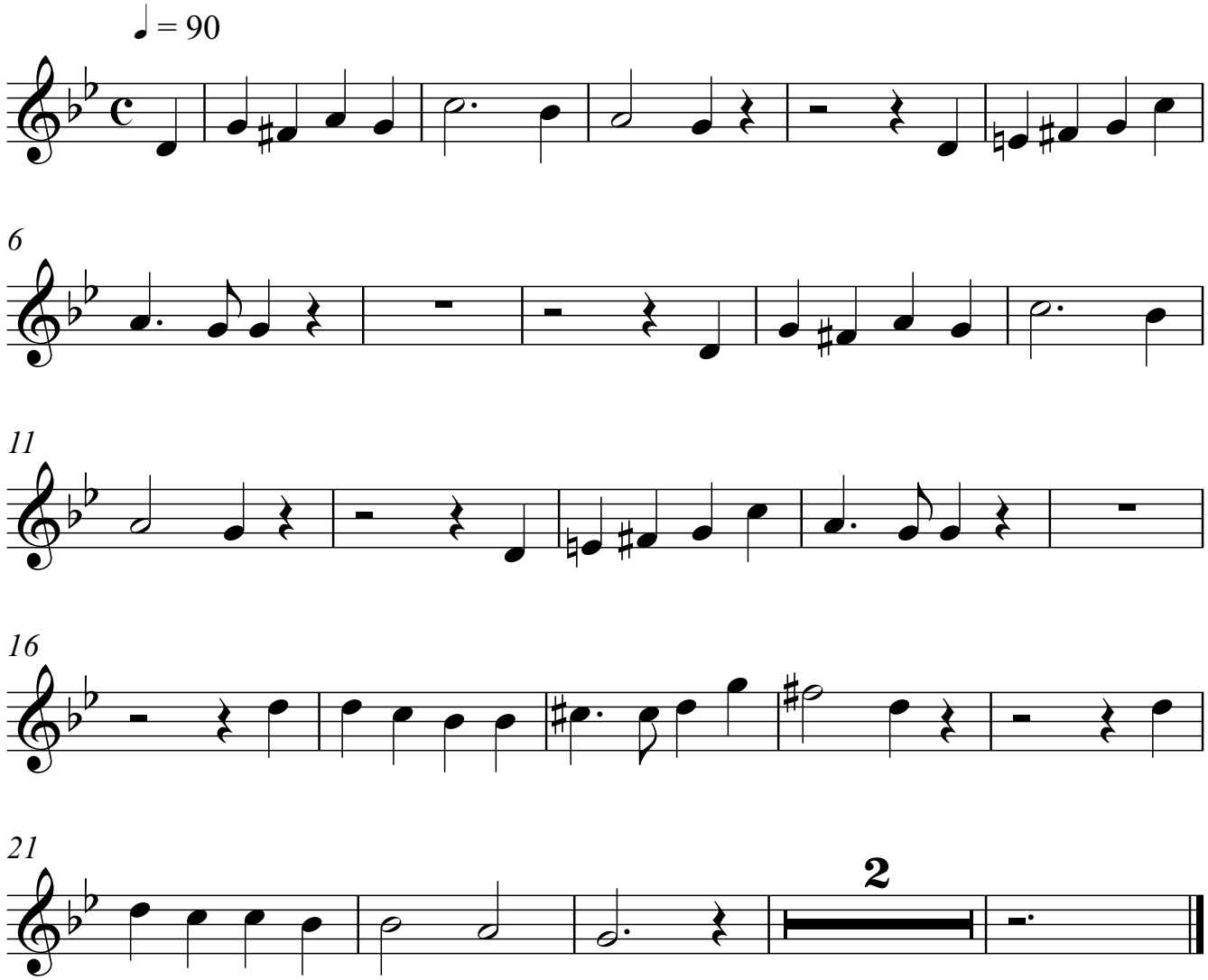
Oboe