II. Aria
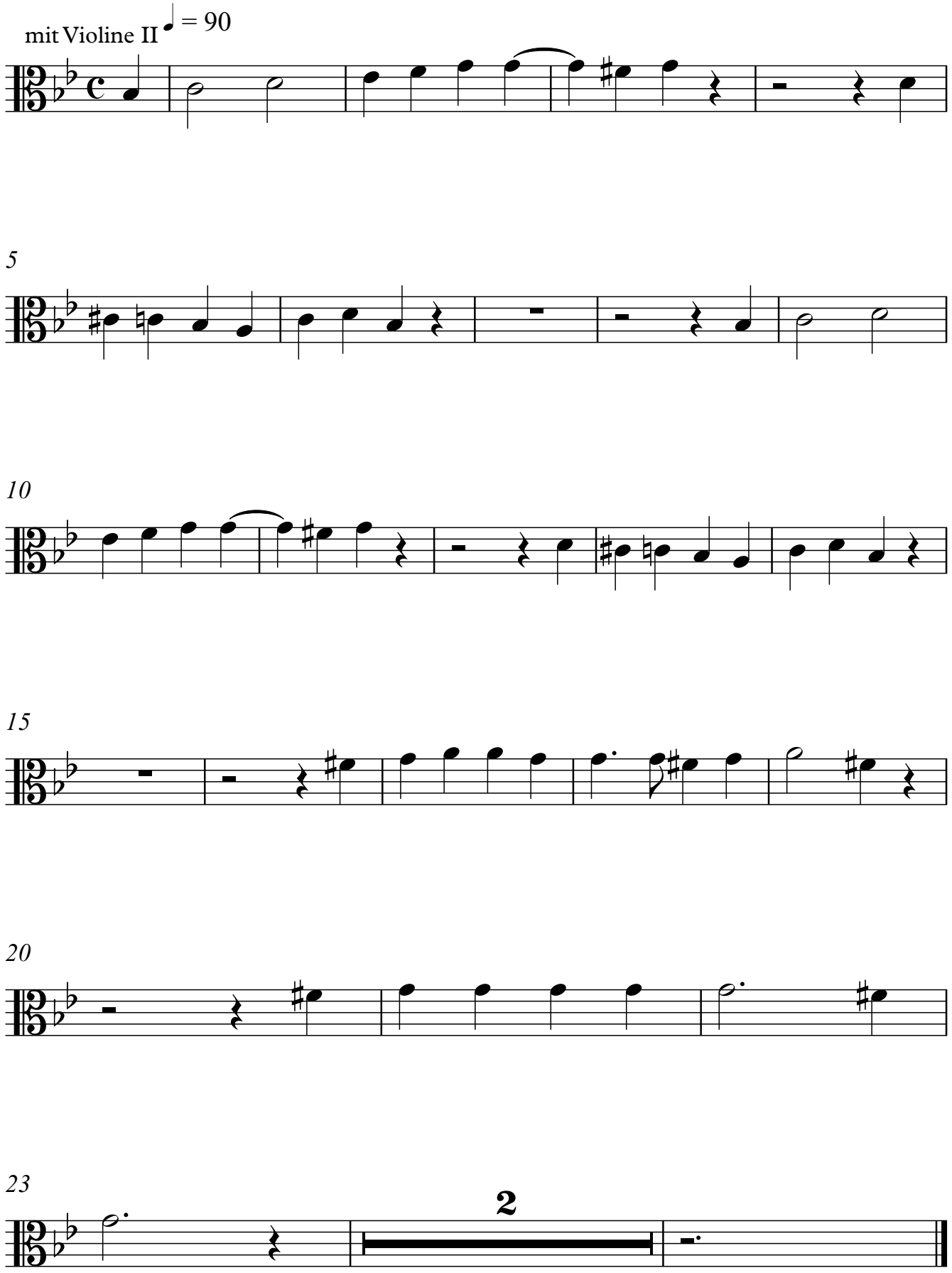
Viola