III. Aria
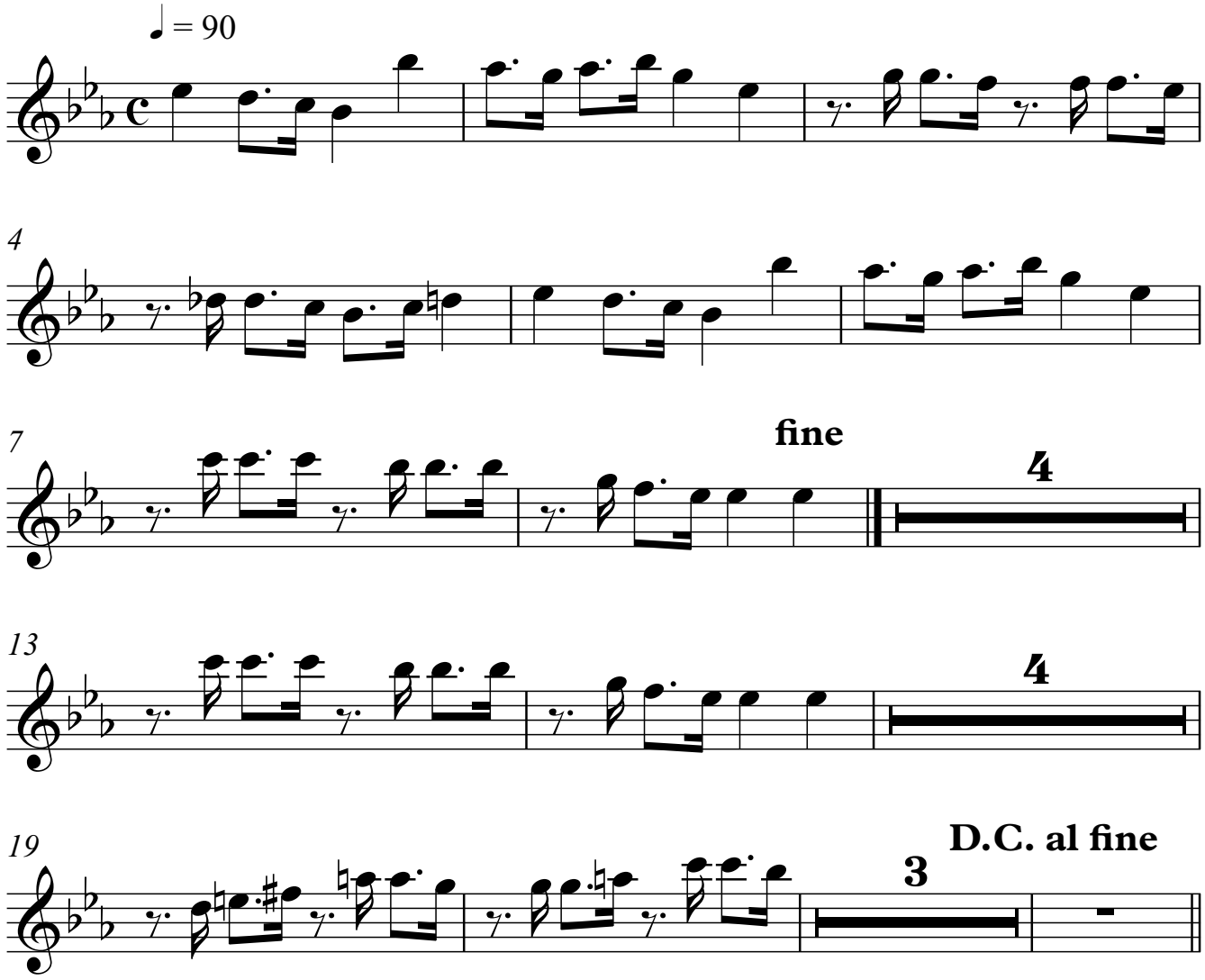
Altblockflöte