VI. Aria
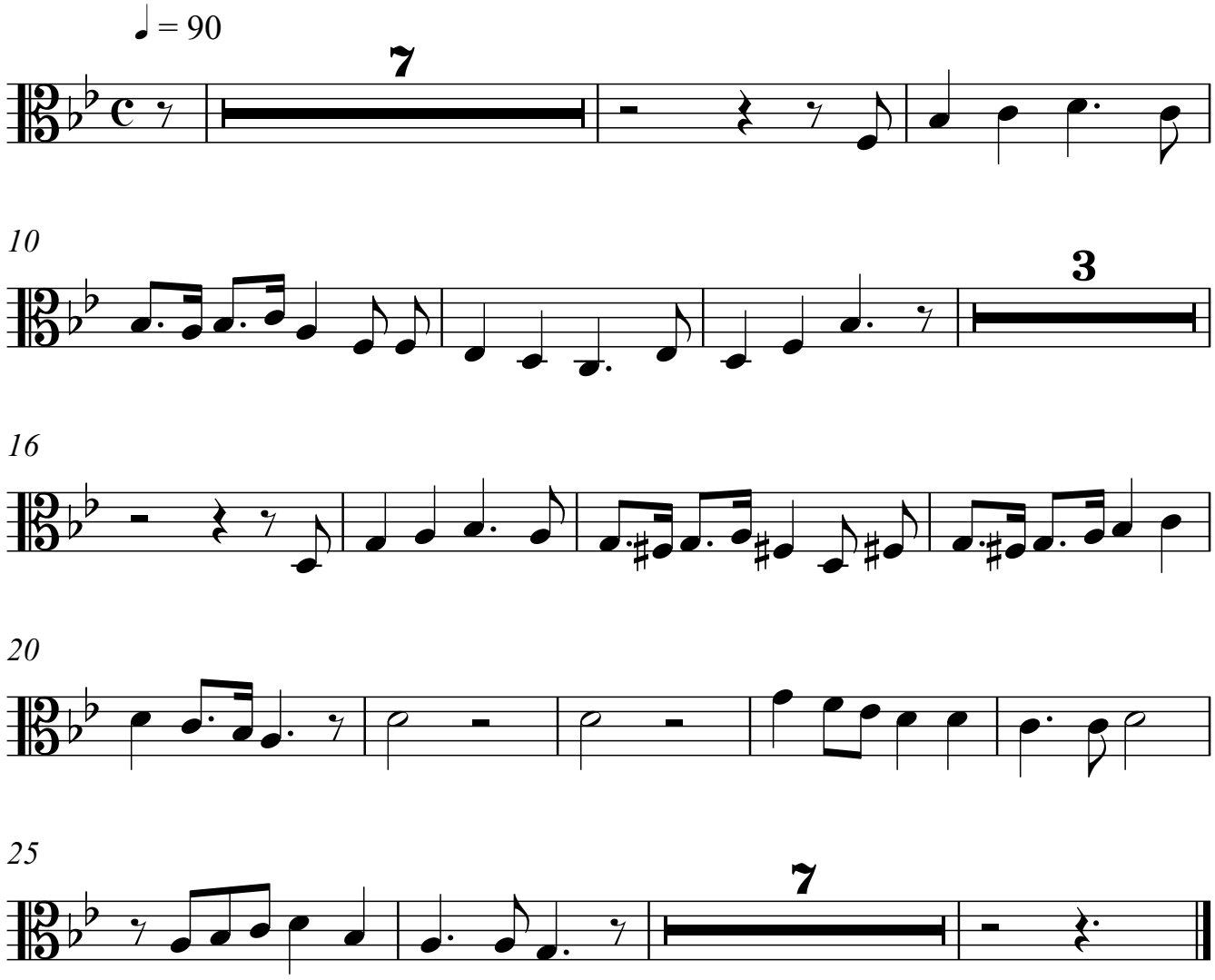
Viola