VI. Aria
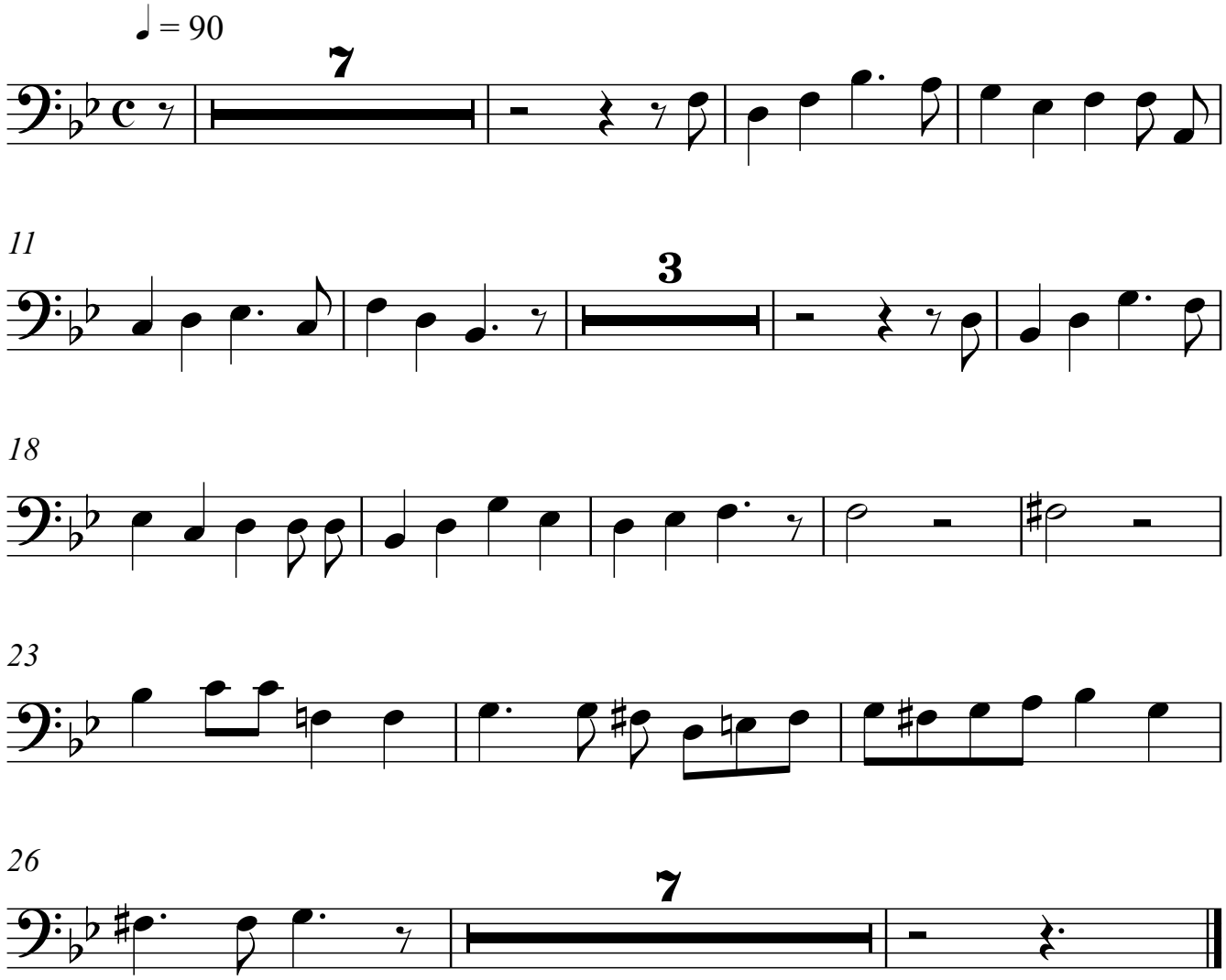
Violoncello