IV. Choral
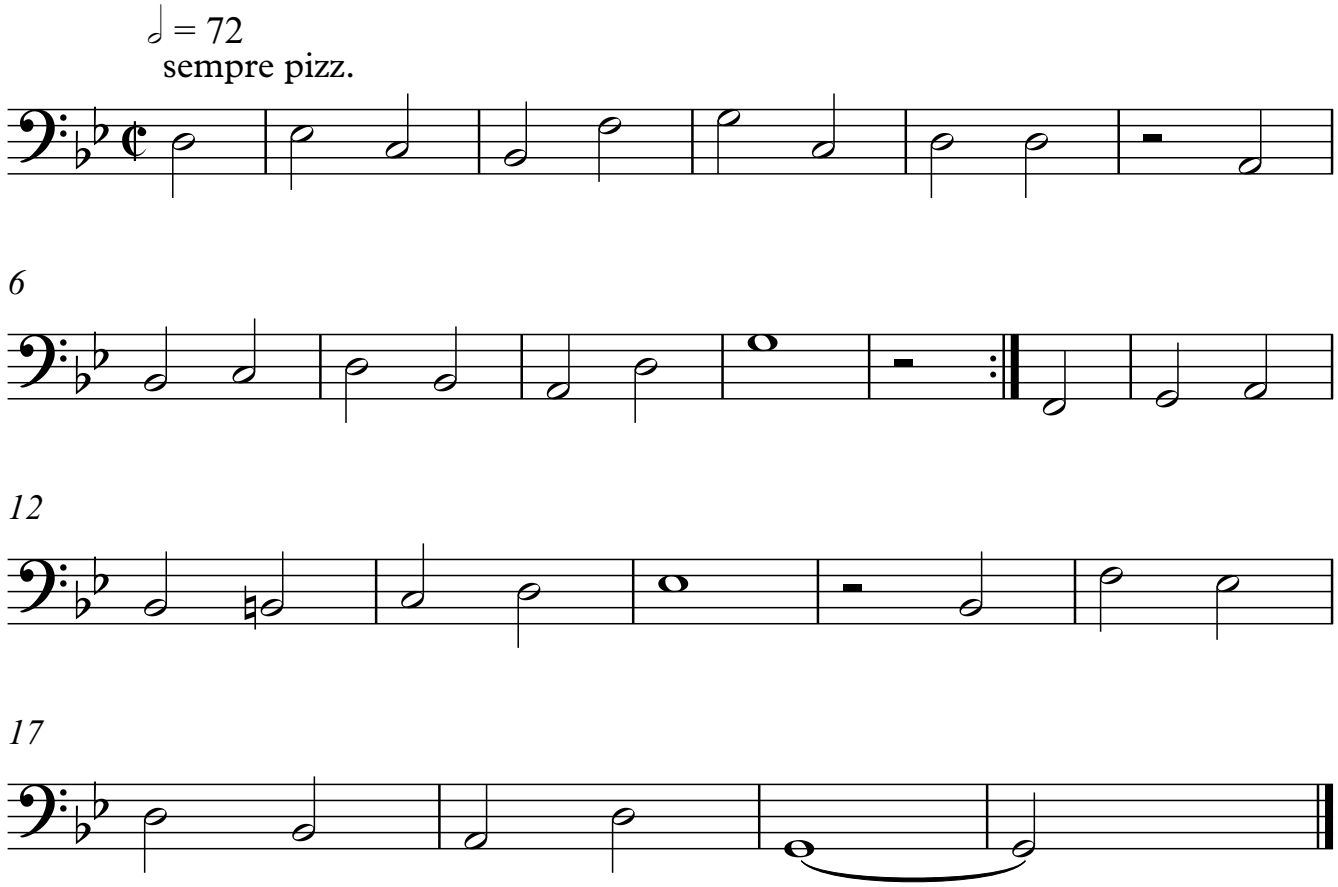
Kontrabaß